

LOT 1, CERTIFIED SURVEY MAP NO. 1685, being a part of the Southeast  $\frac{1}{4}$  of the Southeast  $\frac{1}{4}$  of Section 2, Town 4 North, Range 15 East, in the Town of Whitewater, Walworth County, Wisconsin.

Survey address: W7809 Bluff Road

BLUFF ——— ROAD

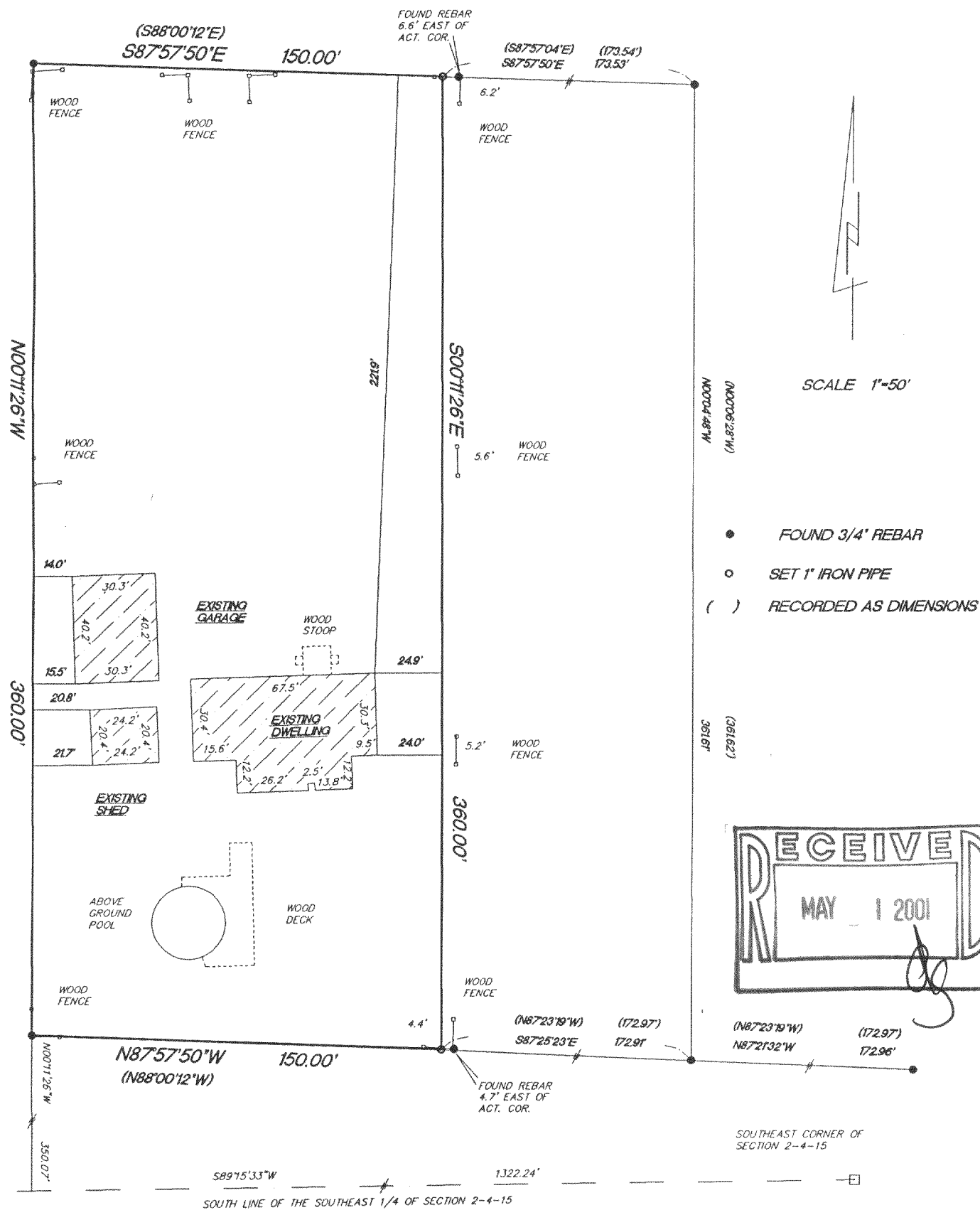

"This survey is made for the use of the present owners of the property, and also those who purchase, mortgage or guarantee the title thereto within one year from date hereof."

**Terrance E. Pisarek R.L.S.**

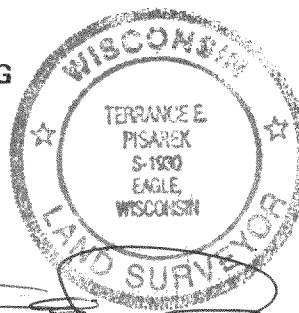

THIS IS NOT AN ORIGINAL SURVEY UNLESS THE SEAL IS RED.

4/4/01

DATE \_\_\_\_\_

TEP/DW

## FIELD WORK BY

TEP

DRAWN BY

01047

**JOB NUMBER**

DA-1685-1 415-800